

OFFICE COPY

A/00113/133/2004

Planning Permit No. **APPROVED**
 SUBJECT TO THE CONDITIONS IN THIS OFFICE LETTER.
 No. 12/3712/2003, 30.03.2004
 Planning Authority
 CHENNAI METROPOLITAN DEVELOPMENT AUTHORITY
 CHENNAI - 600 005.

WEST SIDE FOR MEMBER SECRETARY
 CHENNAI METROPOLITAN DEVELOPMENT AUTHORITY
 CHENNAI - 600 005.

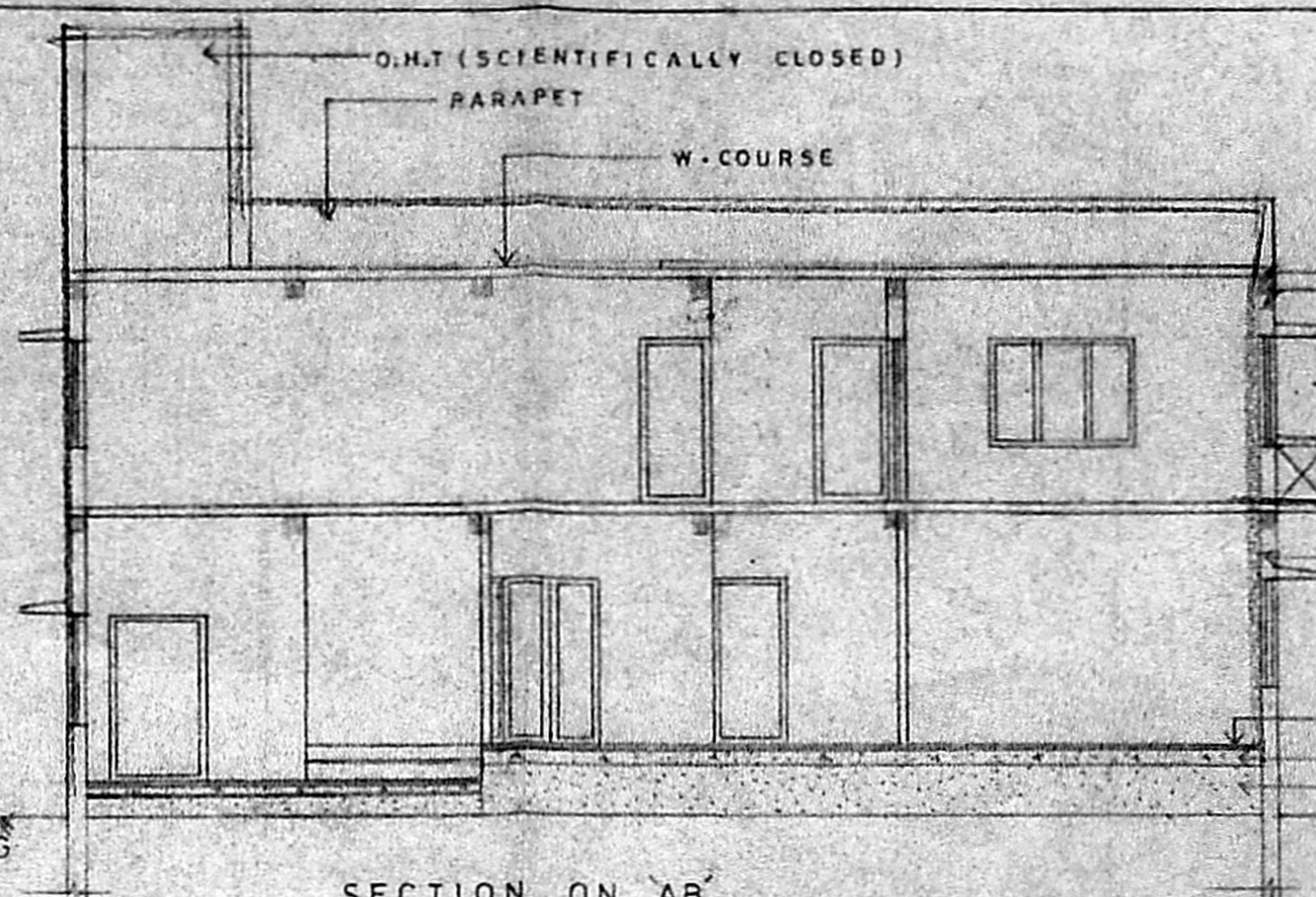

SECTION ON AB

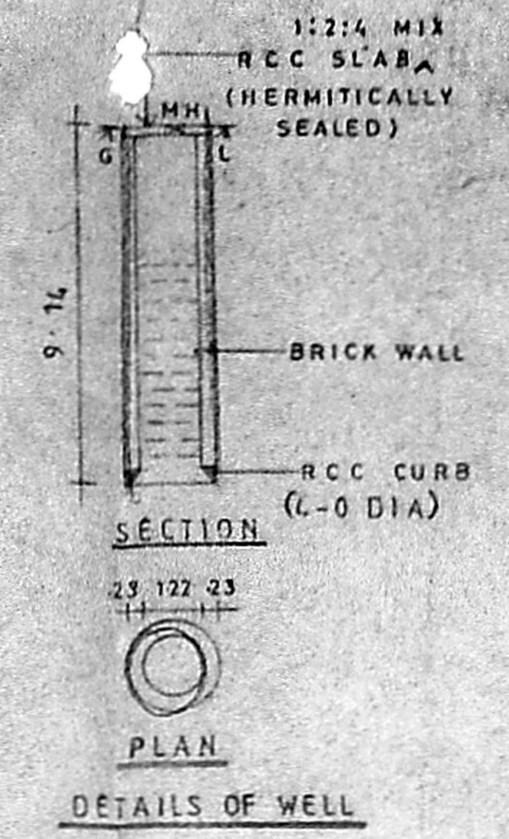

DETAILS OF WELL

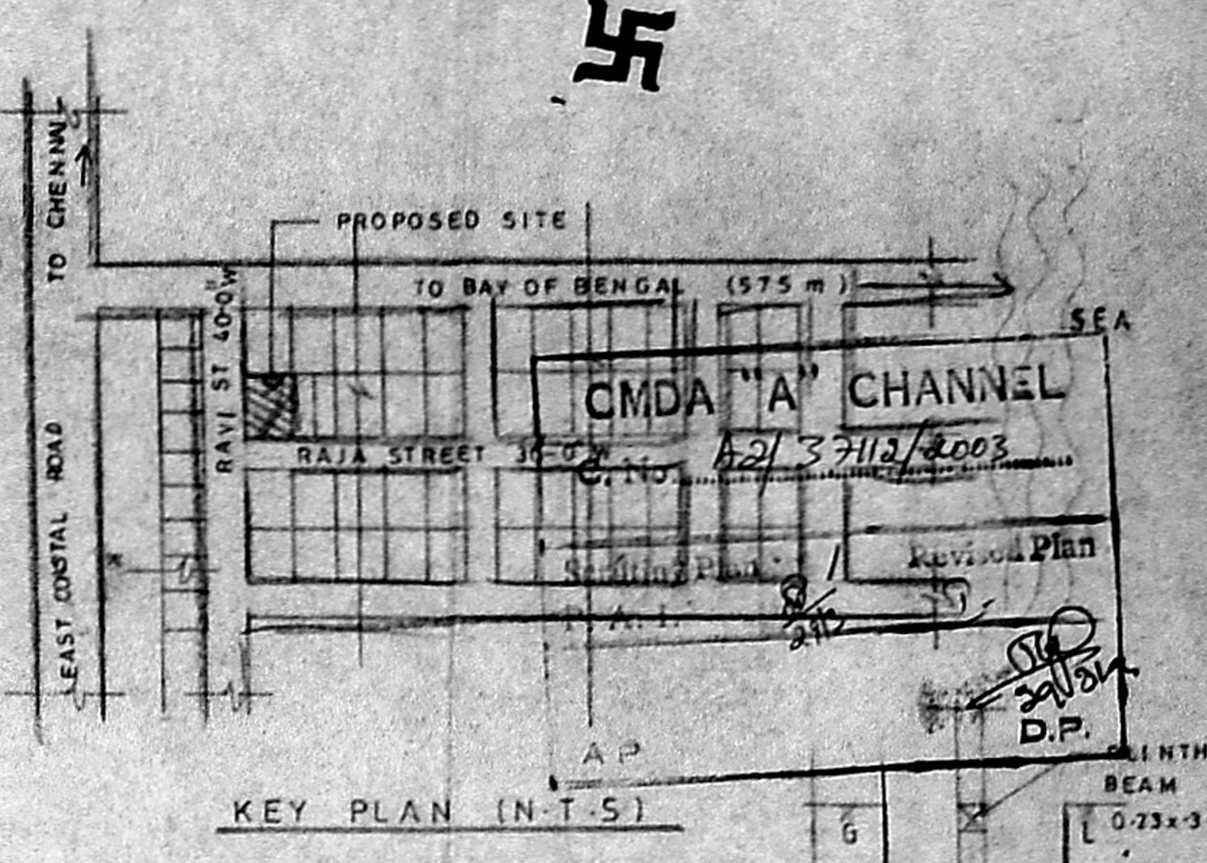

KEY PLAN (N.T.S)

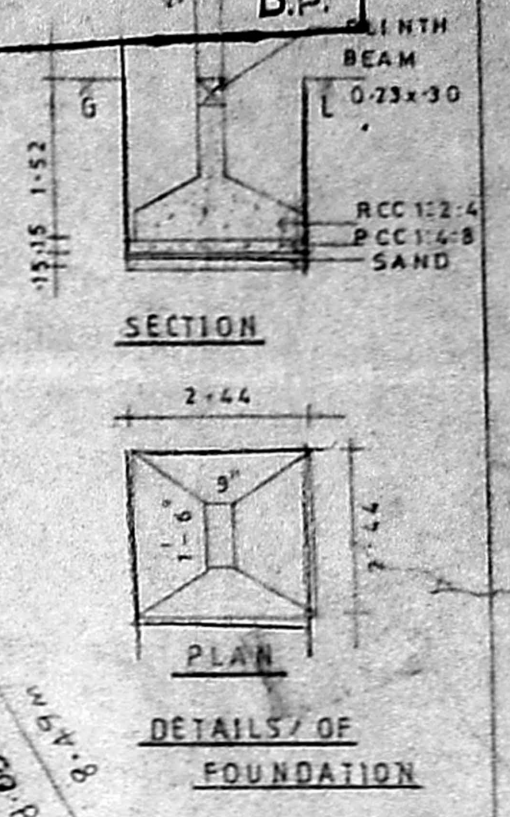

SECTION

PLAN

DETAILS OF FOUNDATION

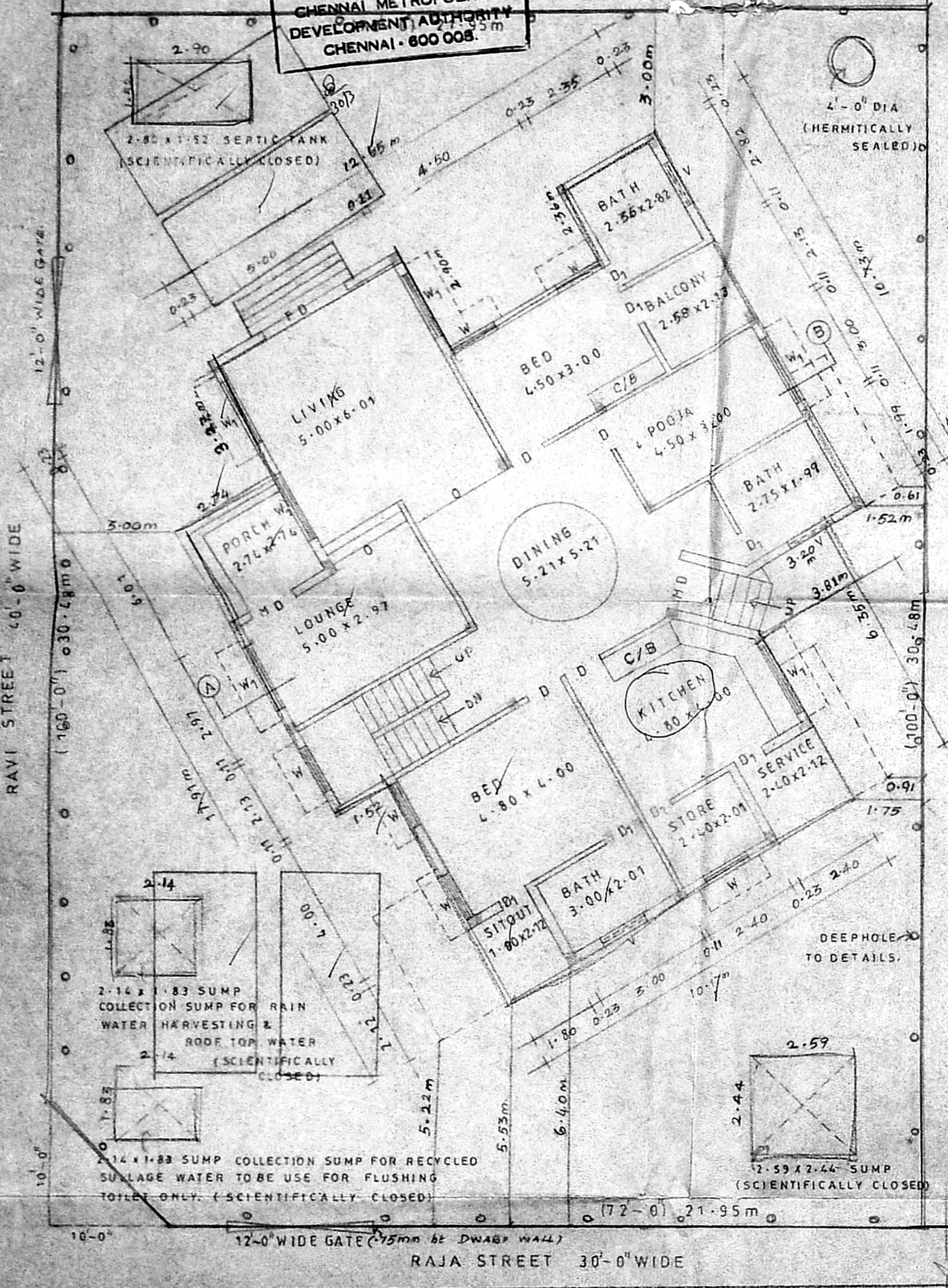

SITE CUM GROUND FLOOR PLAN

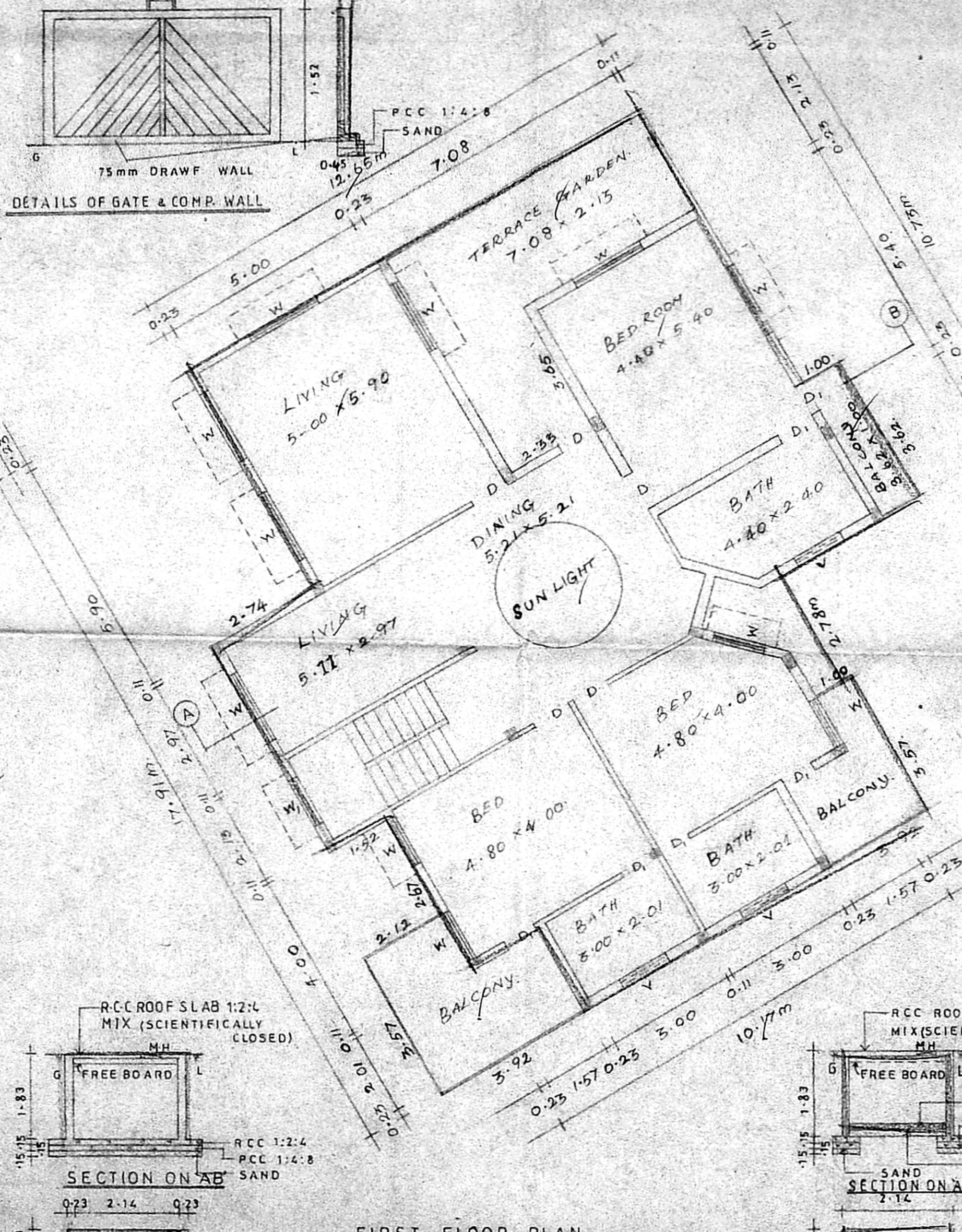

FIRST FLOOR PLAN

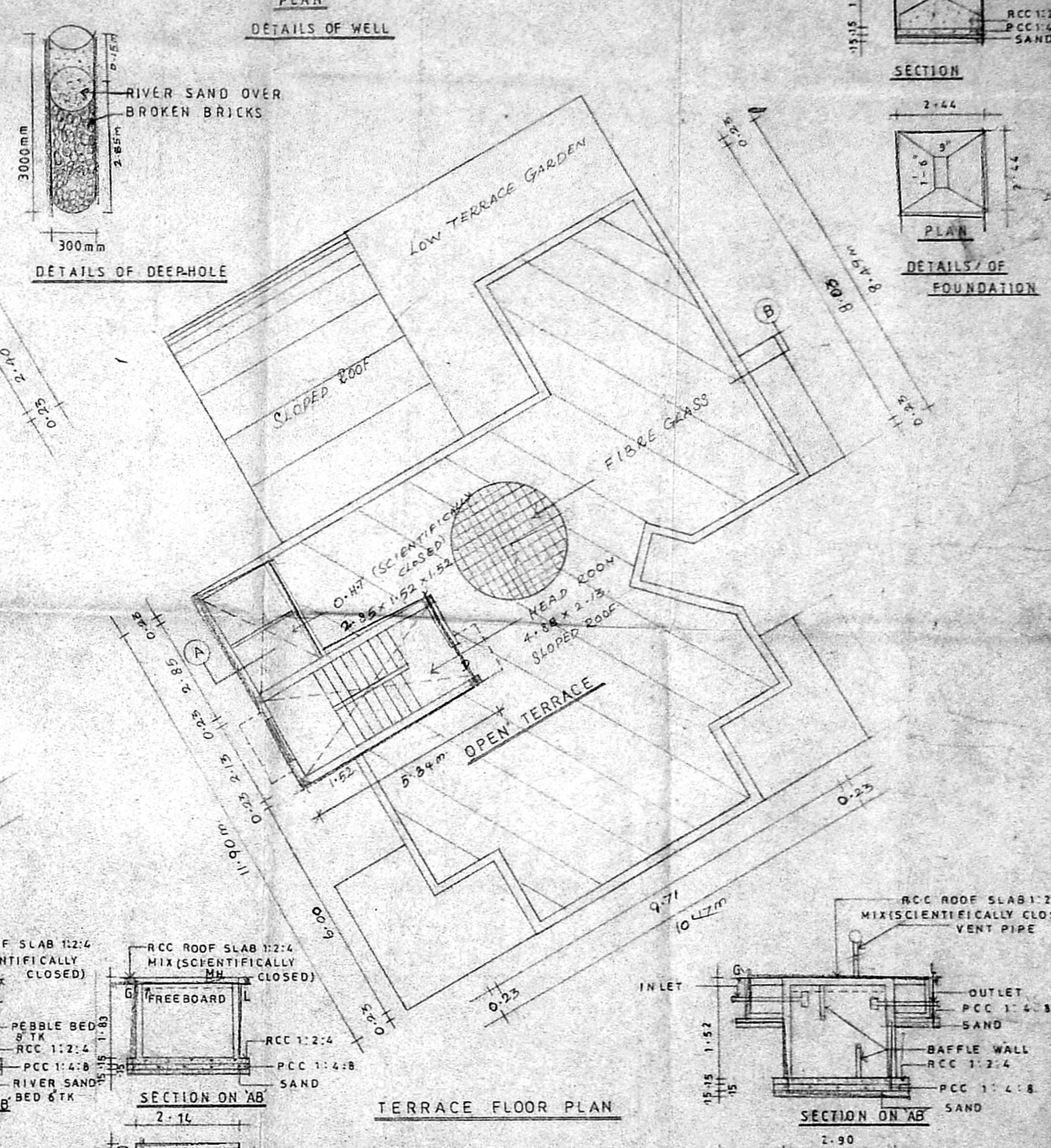

TERRACE FLOOR PLAN

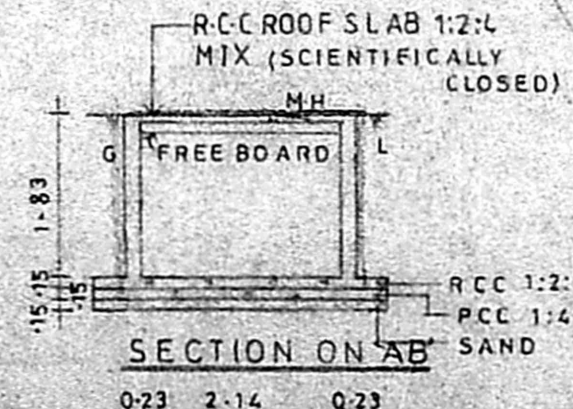

SECTION ON AB

PLAN

DETAILS OF SUMP

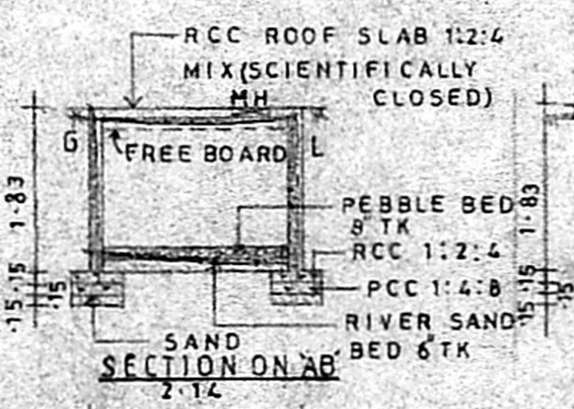

SECTION ON AB

PLAN

COLLECTION SUMP FOR RAIN WATER HARVESTING & ROOF TOP WATER

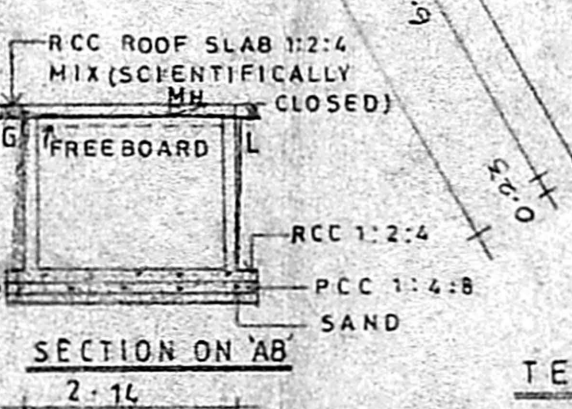

SECTION ON AB

PLAN

COLLECTION SUMP FOR RECYCLED SULLAGE WATER TO BE USED FOR FLUSHING TOILET ONLY

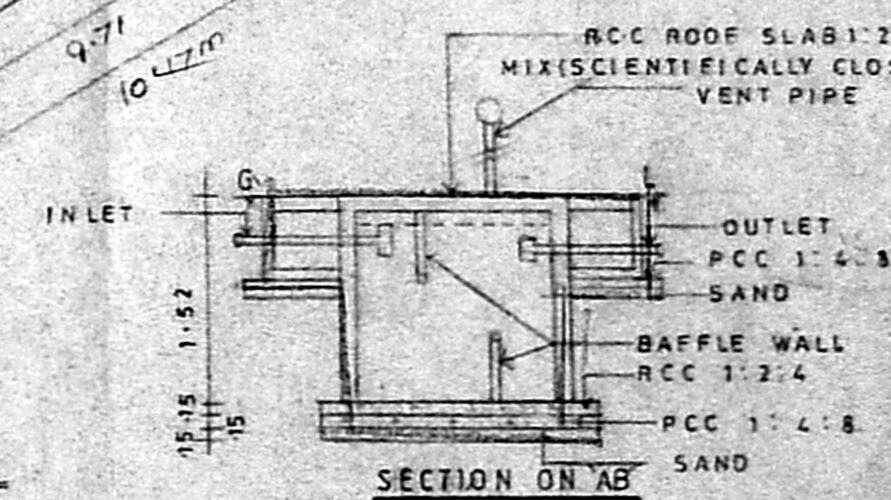

SECTION ON AB

PLAN

DETAILS OF SEPTIC TANK

PROPOSED RESIDENTIAL BUILDING AT PLOT NO: 14, V&P GOLDEN BEACH SOUTH PART-1, SHOLINGANALLUR VILLAGE, OLD SURVEY NO: 1/1CS, NEW SURVEY NO: 1/170, IN TAMBARAM TALUK, KANCHEEPURAM DISTRICT.

LAYOUT APPROVED UNDER REFERENCE

DND. 1135/75 MCR-3

FOR: MR. T. KRISHNAKUMAR

JOINERY		
MD	MAIN DOOR	4'-0" x 7'-0"
D	DOOR	3'-0" x 7'-0"
D1	DOOR	2'-6" x 7'-0"
W	WINDOW	4'-0" x 4'-6"
W1	WINDOW	6'-0" x 4'-6"
KW	KITCHEN WINDOW	4'-0" x 3'-6"
FD	FRENCH DOOR	8'-0" x 7'-0"
V	VENTILATOR	4'-0" x 2'-0"

SPECIFICATION

FOUNDATION: RCC COL. FOUNDATION OVER PCC 1:5:10.

FLOORING: MOSAIC FLOORING OVER PCC 1:4:8 & SAND.

S. STRUCTURE: BRICK WORK INCM 1:5 MIX.

PLASTERING: CEMENT MORTAR IN 1:4 MIX.

ROOF SLAB: RCC ROOF SLAB 1:2:4 MIX.

W. COURSE: TWO LAYER OF PRESSED TILES OVER BRICK JELLY WITE LIME MORTAR.

JOINERY: WITH BEST INDIAN TEAK WOOD.

AREA STATEMENT	Sqm
LAND EXTENT	669.12
GROUND FLOOR	218.75
FIRST FLOOR	230.61
TOTAL	449.36
F S I	0.67
P C	34.48%

SCALE: 1" = 8'-0"

DATE: 28-10-03

OWNERS

ARCHITECT

SRINIVASA ENTERPRISES

NO: 38/74 BAZULLAH ROAD, T. NAGAR, CHENNAI - 17.

PH: 28344962.

M. VENKATA SUBBA RAO, B.E., M.E. Civil and Structural Engineer. Licensed Surveyor, Class (99) Corporation of Chennai 38/74, Bazullah Road, T. Nagar, Chennai - 600 017. Ph: 8343962

LICENSED SURVEYOR

ARCHITECT

SRINIVASA ENTERPRISES

NO: 38/74 BAZULLAH ROAD, T. NAGAR, CHENNAI - 17.

PH: 28344962.